

# MALTA TOWNSHIP SECTION 28 (RIVER) R-12 TWP-10 MORGAN COUNTY, OH

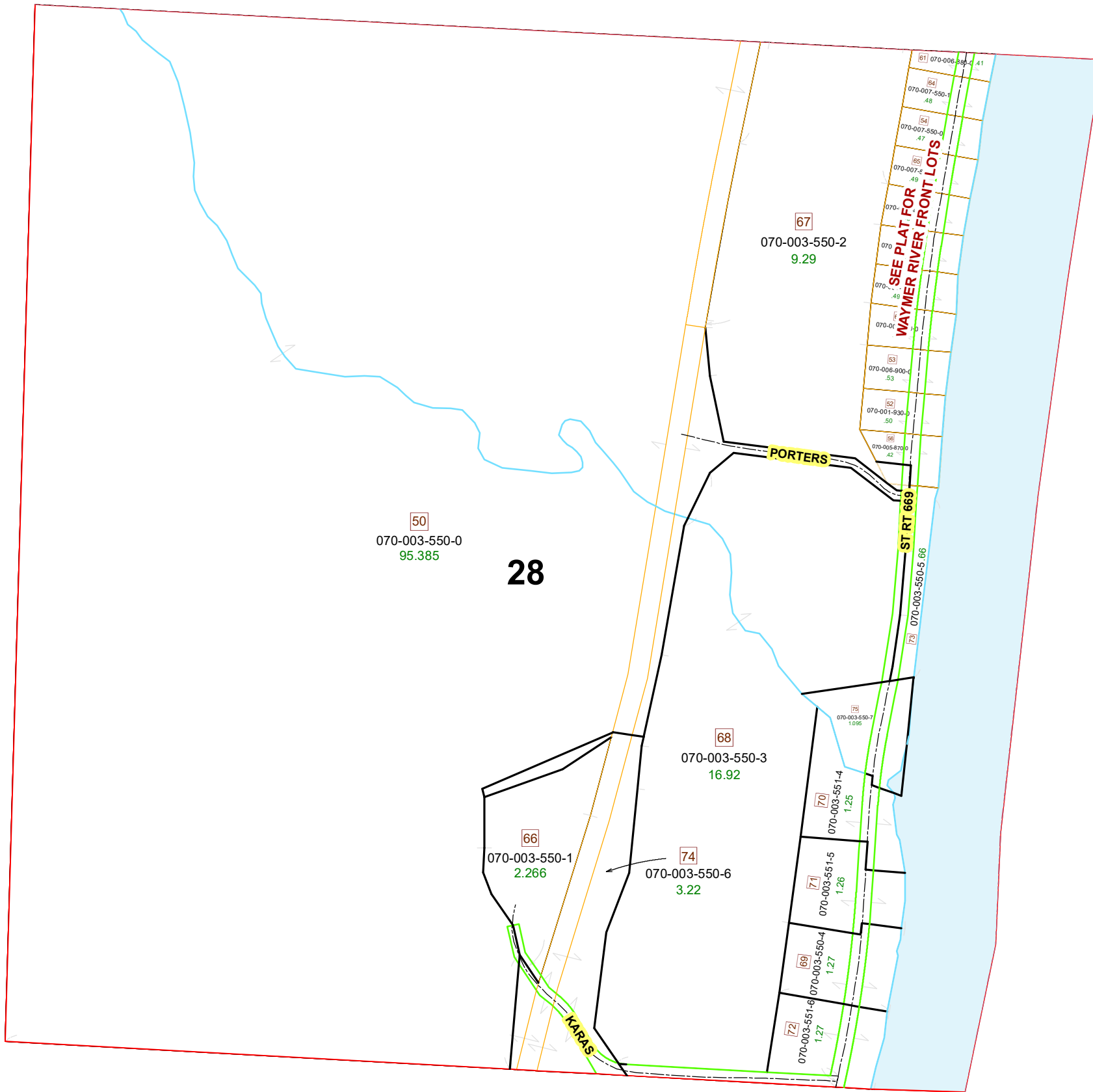

PIN	VOL	PAG	Owner	LegalDescr	Acres
070-003-551-5	OR190	259	MCKIBBEN JERRY L & PATRICIA	R12 T11 S28 SD 71	1.263
070-003-551-4	OR230	2462	MCKIBBEN JERRY L & PATRICIA L	R12 T11 S28 SD 70	1.252
070-003-550-2	OR203	1124	MCKIBBEN JERRY L & PATRICIA L	R12 T11 S28 SD 67	9.293
070-003-550-3	OR203	1124	MCKIBBEN JERRY L & PATRICIA L	R12 T11 S28 SD 68	16.922
070-003-550-5	OR230	2454	MCKIBBEN JERRY L & PATRICIA L	R12 T11 S28 SD 73	0.66
070-003-550-7	OR231	3224	MCKIBBEN JERRY L & PATRICIA L	R12 T11 S 28 SD 75	1.095
070-003-550-4	OR233	506	MCKIBBEN PATRICIA L & JERRY L	R12 T11 S28 SD 69	1.27
070-003-550-1	OR21	581	ROSS ROBERT A & MARY E S TOD-ROB	R12 T11 S28 SD 66	2.266
070-003-550-6	OR230	2458	ROSS ROBERT A & MARY EBS ROSS TO	R12 T11 S28 SD 74	3.22
070-003-550-0	OR234	3207	T&T TIMBER, LLC	R12 T11 S28 SD 50	95.385
070-003-551-6	OR190	256	WHARTON ROBERT SCOTT & BEVERLY	R12 T11 S28 SD 72	1.27

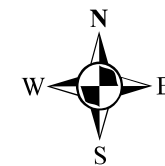

Boundaries	
----- Hidden	--- ROW
--- Hydro	--- Section
--- Roads	--- Lot
--- County	--- Township
--- Parcel	□ Parcels

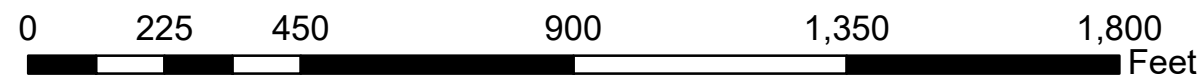

Disclaimer: The information that these maps contains is for reference purposes only. Please bring any errors to the attention of the Engineer's Office staff.

Thank you